



# **THE MADURAI DIRAVIYAM THAYUMANAVAR HINDU COLLEGE**

(Reaccredited with B+ Grade(3rd cycle) by NAAC)

**TIRUNELVELI - 627 010.**

## **PROSPECTUS**

### **2024 - 2025**

Email : [mdthinducollege@gmail.com](mailto:mdthinducollege@gmail.com)

Web : [www.mdthinducollege.org](http://www.mdthinducollege.org)



Admission is subject to verification of statement of marks certified by the Director of Government Examinations / Competent Authority. If the statement of marks is found to be bogus, admission will be cancelled and criminal action will also be taken.

**N.B. :** The college does not collect any donation from students for admission. Candidates are advised to report to the Principal, if any one demands donation for admission.

If there is any grievance in the matter of admission, it may be brought to the notice of the Regional Joint Director of Collegiate Education, Tirunelveli - 627 008.

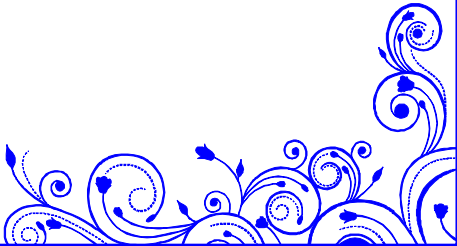

# THE MADURAI DIRAVIYAM THAYUMANAVAR HINDU COLLEGE

(Reaccredited with B+ Grade (3rd cycle) by NAAC)

TIRUNELVELI - 627 010.

## PROSPECTUS 2024 - 2025

The Madurai Diraviyam Thayumanavar Hindu College is a Post Graduate College affiliated to the Manonmaniam Sundaranar University. Started as a Second Grade College in 1878, it had completed 146 years of fruitful service to the cause of Collegiate Education. The College is under the Management of the Educational Society, Tirunelveli - 1.

For UG and PG courses, Girl students are also admitted.

### COURSES OFFERED :

B.A., B.Sc., B.Com., DEGREE COURSE

(CBCS SEMESTER SYSTEM)

**PART I - TAMIL**

**PART II - ENGLISH**

**PART III - Major Subject**

B.A., Economics - a) *English Medium* b) *Tamil Medium*

B.Sc., Mathematics (English Medium)

B.Sc., Physics (English Medium)

B.Sc., Chemistry (English Medium)

B.Sc., Zoology (English Medium)

B.Sc., Computer Science (English Medium)

B.Sc., Phyl. Education, Health Education & Sports  
(English Medium) (Boys only)

B.Com., - Optional Subject : Income Tax.

(English Medium) (Boys only)

**PART IV - Allied Subjects :**

<b>Major</b>	<b>Allied I</b>	<b>Allied II</b>
B.A. Economics	Advertising	Principle of Management
B.Sc., Mathematics	Physics	Statistics
B.Sc., Physics	Mathematics	Chemistry
B.Sc., Chemistry	Physics	Mathematics
B.Sc., Zoology	Plant biology and Plant Bio Technology	Chemistry
B.Sc., Computer Science	Discrete Mathematics Linux Practical	Scripting Languages Machine Learning
B.Sc., Physical Education	Anatomy and Physiology	Theories of Yoga
B.Com.	Business Economics Principle of Marketing	Human Resource Management E-Commerce

**PART V** Co - Curricular Activities (NSS / NCC / YRC etc.)**P.G. Courses**

M.A., (1) Economics (Br. III)  
(2) Tamil Language and Literature (Br. VII)

M.Sc., (1) Mathematics (Br. II)  
(2) Physics (Br. III)

M.Com.,

Ph.D., (1) Tamil (2) Mathematics  
(FT / PT) (3) Economics (4) Commerce  
(5) Physics

### **Certificate Courses :**

1. Gandhian Thought
2. Progressive Thoughts

### **SELECTION PROCEDURE FOR B.A. / B.Sc. / B.Com.**

The Admission for B.A. / B.Sc. / B.Com. Degree courses will be made purely on the basis of merit, subject to the reservation rules of the Government of Tamilnadu. The marks scored by the applicant eligible for admission are to be normalized as follows : Marks secured in Part III out of 400.

### **SELECTION PROCEDURE FOR M.A. / M.Sc. / M.Com.**

The Admission for M.A./M.Sc./M.Com. degree course will be made purely on the basis of merit, subject to the reservation rules of the Government of Tamilnadu. The marks scored by the applicant in relevant major subject and allied subject will be taken into account for admission.

**For SC / ST Candidates only one application form will be issued at free of cost on the production of attested xerox copy of his/her community certificate.**

Application may also be downloaded from the college **website: [www.mdthinducollege.org](http://www.mdthinducollege.org)** and the fee for the application and registration fee should be remitted in the college office only.

## **Physical Education, Health Education & Sports**

Candidates should undergo Physical efficiency tests in Games / Track & Field in any one of the following:

- |                       |                  |                    |
|-----------------------|------------------|--------------------|
| 1. Track & Field      | 2. Basket Ball   | 3. Volley Ball     |
| 4. Hockey             | 5. Foot Ball     | 6. Kho-Kho         |
| 7. Kabadi             | 8. Cricket       | 9. Tennis          |
| 10. Shuttle Badminton | 11. Table Tennis | 12. Ball Badminton |
- School representation in a game is a must.

All applicants should submit along with the application a medical fitness certificate certified by a Government Doctor, not below the rank of a civil surgeon. Attested copy of Sports Participation Certificate must be enclosed with the application.

### **ADMISSION :**

Application for admission to U.G., and P.G., classes should be sent to the Principal. Application forms can be had in person on payment of Rs. 48 / 58 each for UG/PG course from the office. Application fee once paid will not be refunded.

Registration fee of Rs. 2 /- is to be paid at the time of Registration of Application. The application form duly filled in should be submitted to the Principal in person. Duplicate application form duly filled in should be sent to The Registrar, Manonmaniam Sundaranar University, Tirunelveli - 627 012.

Incomplete application will be rejected.

Candidates provisionally selected for admission will have to report for interview along with the parents / guardians. Candidates reporting for interview shall bring with them the following certificates in original along with two xerox copies (attested) for each.

1. Transfer Certificate
  2. Conduct Certificate from the Head of the Institution last studied
  3. Statement of Marks(+1 and +2)
  4. Community Certificate in the case of BC/MBC/DNC/SC/ST and
  5. Two copies of recent passport size photograph.
- Reservation of seats for children of Ex-Serviceman will be made as per Government orders.
6. Aadhar card

**Fees :**

Candidates finally selected shall remit the prescribed fees immediately. They shall pay full fees for the first semester.

<b>1. TUITION FEES :</b> (Per Semester)	Rs.
M.A.,	250
M.Sc.,	375
M.Com.,	375

**2. NON SALARY A/C**

Admission Fees - UG	5
Admission Fees - PG	5

**3. SPECIAL FEES**

Special fees include the following fees among other things :  
 Laboratory, Library and Reading room, Games, Examination, Stationary, Visual Education, Social Service League, Magazine, College Calender and Student Service fee etc.

**4. OTHER FEES (for Freshers only)**

	<u>U.G.</u>	<u>P.G.</u>
University Entry Fee	Rs. 500	Rs. 500
Flag Day	Rs. 5	Rs. 5

Youth Red Cross Rs. 20/- for all students

Verification fee Rs. 50 /- from each UG student for each +2 Mark Sheet.

\* For other university students only.

Class	Branch	Amount to be paid during Admission
		Rs.
B.A.	Economics	333
B.Sc.,	Mathematics	333
B.Sc.,	Physics	413
B.Sc.,	Chemistry	433
B.Sc.,	Zoology	473
B.Sc.,	Computer Science	833
B.Sc.,	Physical Education, Health Education and Sports	533
B.Com.,	Commerce	333
M.A.,	Tamil	318
M.A.,	Economics	318
M.Sc.,	Mathematics	318
M.Sc.,	Physics	568
M.Com.,	Commerce	318



4. Selected candidates for computer science course will have to pay a non refundable maintenance charges.

N.B. : Admission is subject to verification of statement of marks certified by the Director of Government Examinations / Competent Authority. If the statement of marks is found to be bogus, admission will be cancelled and criminal action will also be taken.

All fees shall be directly remitted into the college office.

### **LIBRARY**

The college possesses an excellent Library which is enriched every year by useful additions. There is also a Book Bank from which text books on major subjects are issued to students on long term loan.

### **NATIONAL CADET CORPS**

The students of I and II year degree classes only will be eligible for enrolment in the N.C.C.

### **SCHOLARSHIPS**

Residential and Non-Residential scholarships are awarded to eligible students by the District Adi Dravidar Welfare Officer, Tirunelveli.

### **AD-HOC MERIT GRANT**

Students who secure 60% and above in the Higher Secondary Examination are eligible for the above scholarship. Ad- Hoc Merit Grant is in addition to any other scholarship.

## **ADI DRAVIDAR WELFARE SCHOLARSHIP**

Students residing in the college hostel or private recognised hostels alone are eligible for this scholarship. The loan scholarship may be availed in addition to any other scholarship.

The State Government has sanctioned free education for students belonging to most backward classes and denotified communities upto degree level irrespective of income of their parents / guardians from 1989-90 on production of community certificate.

### **REQUEST TO PARENTS**

Parents will kindly note that their responsibility towards the education of their sons/daughters does not cease with obtaining admission to this college. They are requested to bestow continuous attention upon the conduct both within and outside the college campus and progress of their sons / daughters.

***CLASS HOURS : 10.00 AM to 04.00 PM***

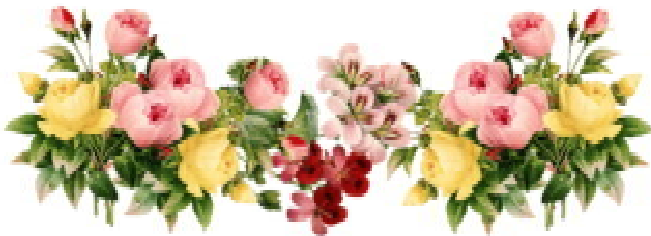



## **UNIFORM MODEL**

### **BOYS**

**SHIRT**



**PANT**

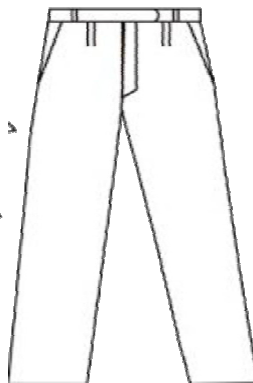

### **GIRLS**

#### ***GIRLS CHUDI WITH WAIST COAT***

